

plan showing the proposed construction of a dwelling house in plot no. 4 VASAN NAGAR SINO. 170/18 and 171/4 of Kolathur. Division no. 32. NEW DIVISION NO. CORPORATION of madras. scale 1" = 8'-0 or 1:100

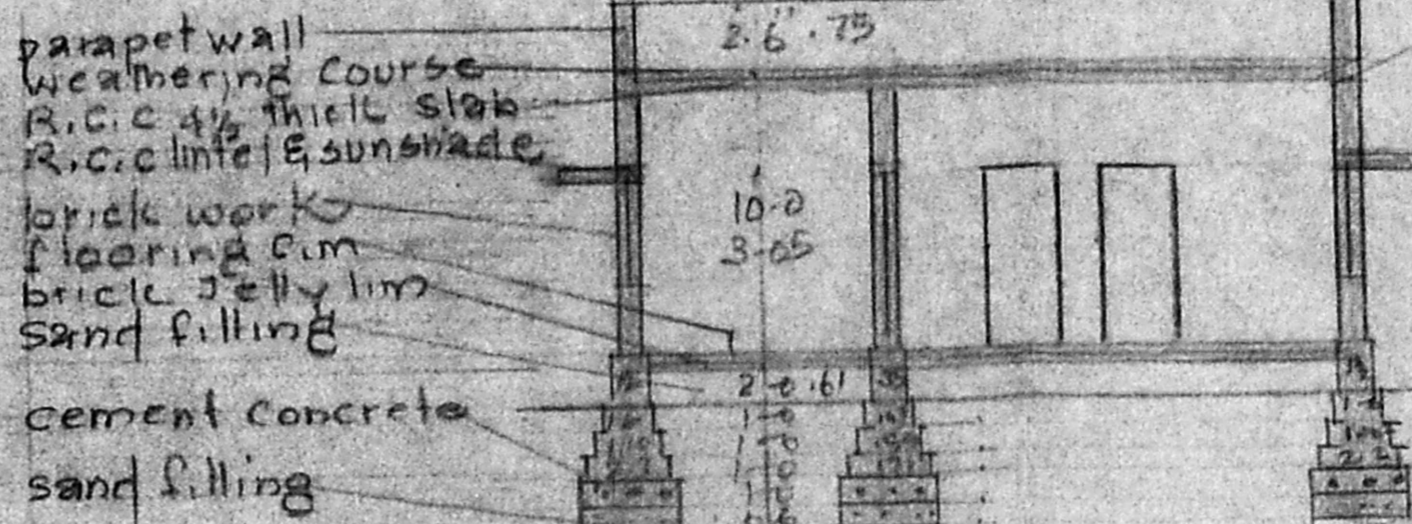
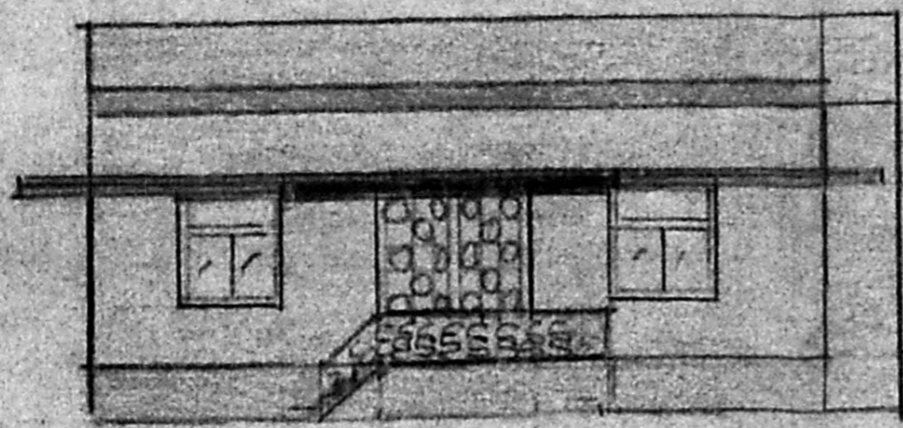

APR 1
A/1334/82
2/4/82

ELEVATION

Planning Permit No. 95/193
APPROVED
SUBJECT TO THE CONDITIONS IN THIS OFFICE LETTER.
No. A/1334/82
FOR MEMBER SECRETARY
MADRAS METROPOLITAN
DEVELOPMENT AUTHORITY
MADRAS 600 008

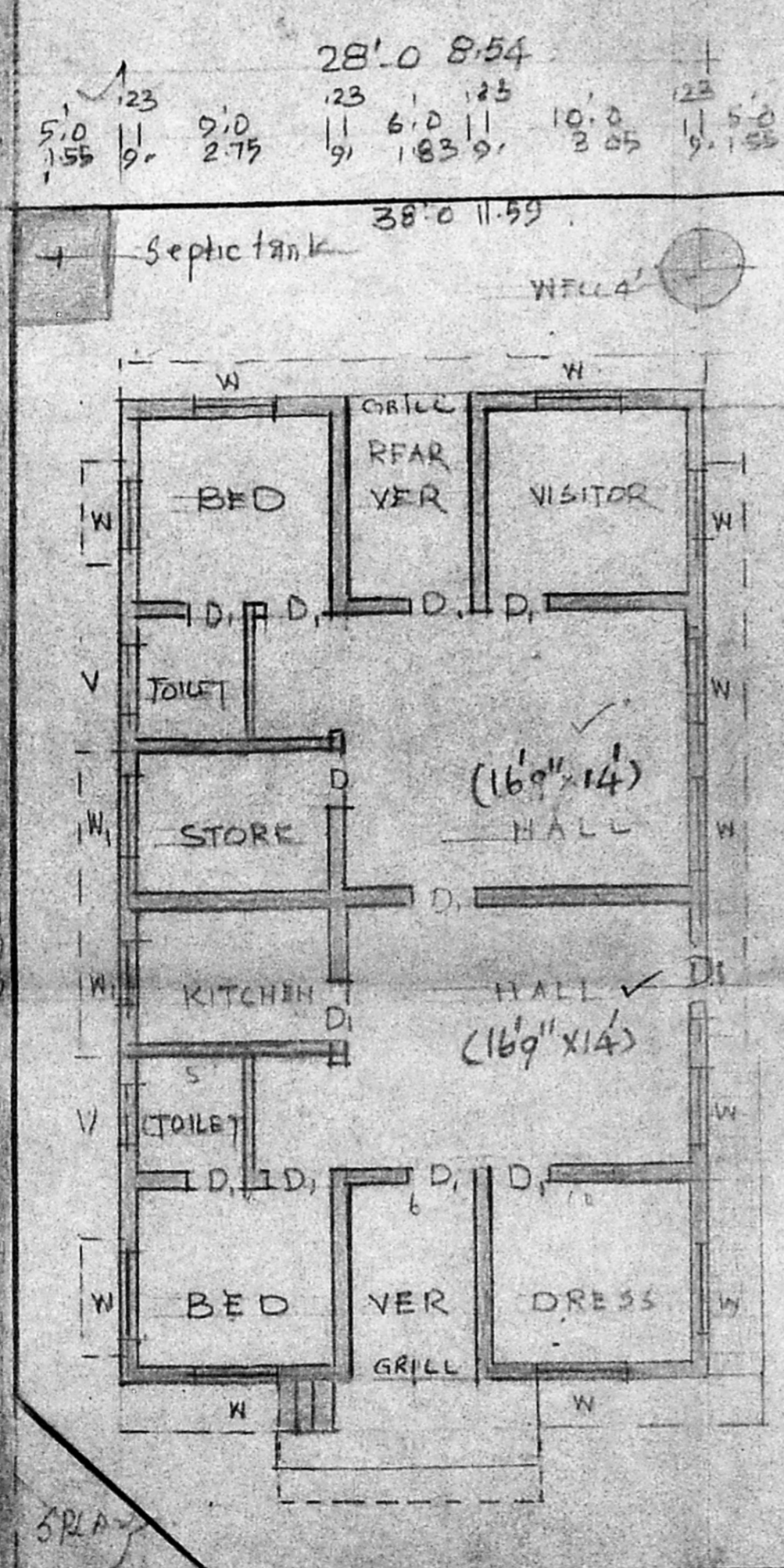

10-0 3-05
9-11-23
9-3 2-82
9-11-23
6-7 1-99
4-12
70-07-0 5-15
15-25 9-123
7-0 2-15
4-12
6-7 1-99
9-11-23
9-3 2-82
9-11-23
10-0 3-05

10-0 3-05
9-11-23
9-3 2-82
9-11-23
14-0 4-25
70-0 50-0
21-35 15-25
14-0 4-25
9-11-23
9-3 2-82
9-11-23
10-0 3-05

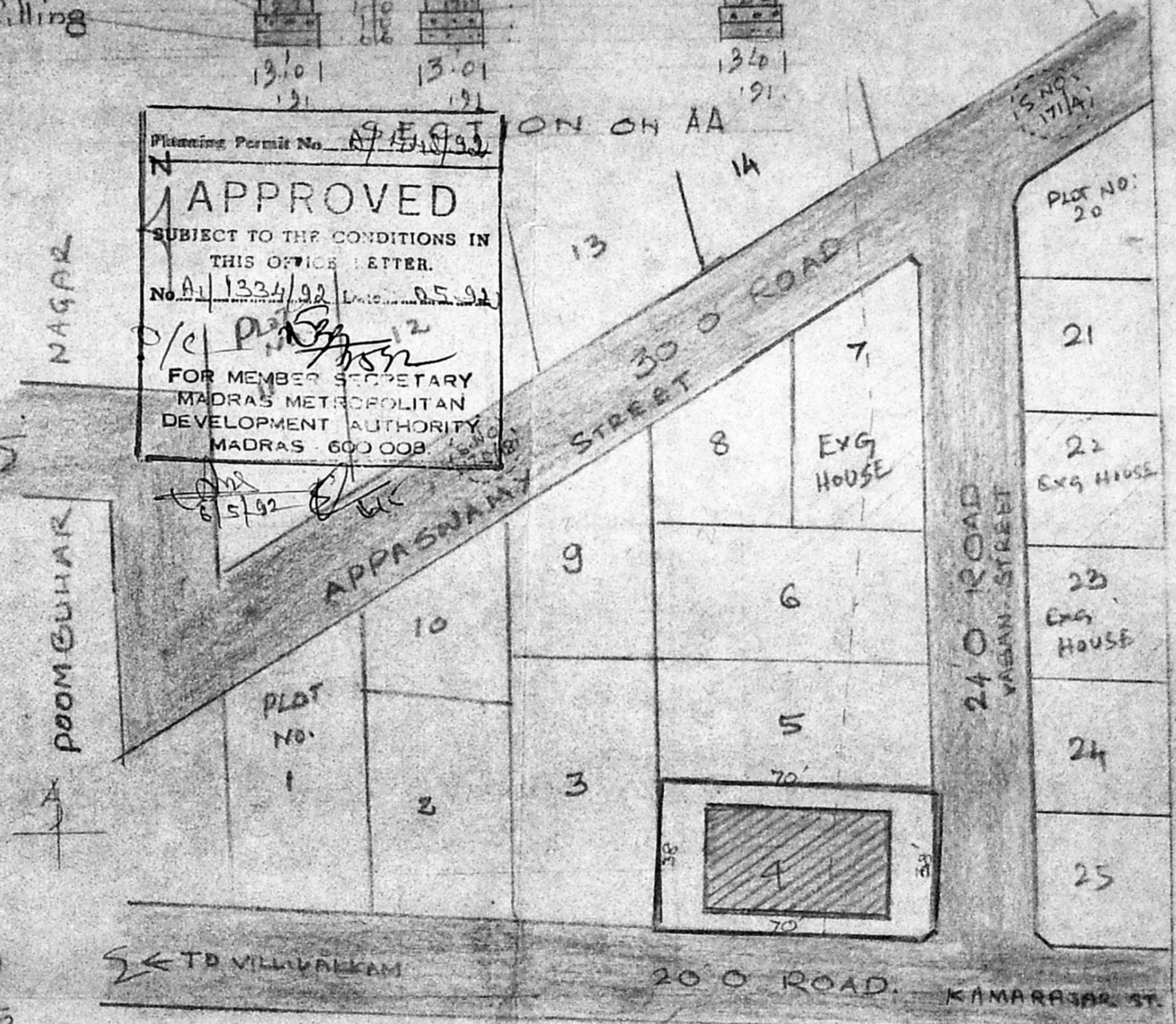

Lay out plan scale 1" = 33'

- REFERENCE
- D DOOR 3'3" x 7'0" 1.0 x 2.15
 - D " 3'3" x 7'0" 1.91 x 2.15
 - GRILL 6'0" x 7'0" 1.83 x 2.15
 - W WINDOW 4'0" x 4'6" 1.20 x 1.35
 - W " 3'0" x 4'6" 0.91 x 1.35
 - V ventilator 3'0" x 2'0" 0.91 x 0.61
- proposed const
existing road
site boundary
site area 2660 sq ft 247 m²
pro. const 1400 " " 130 m²

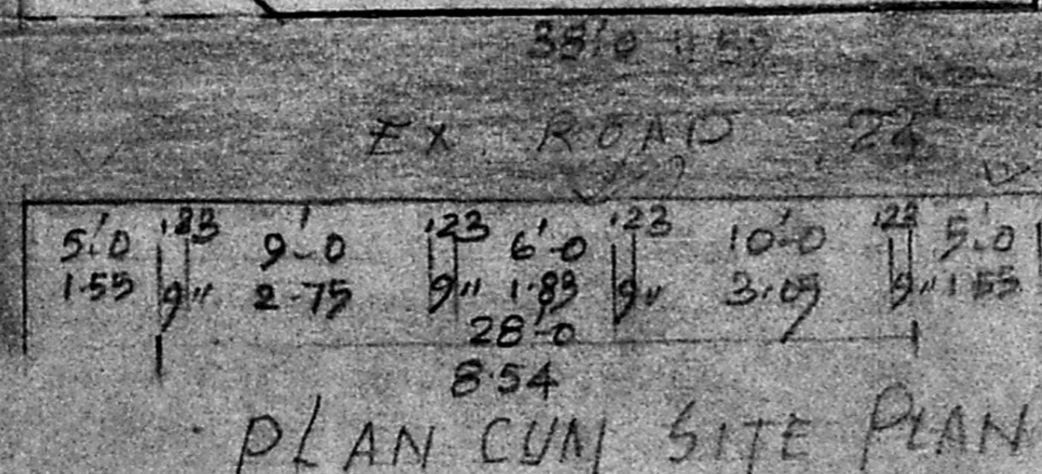
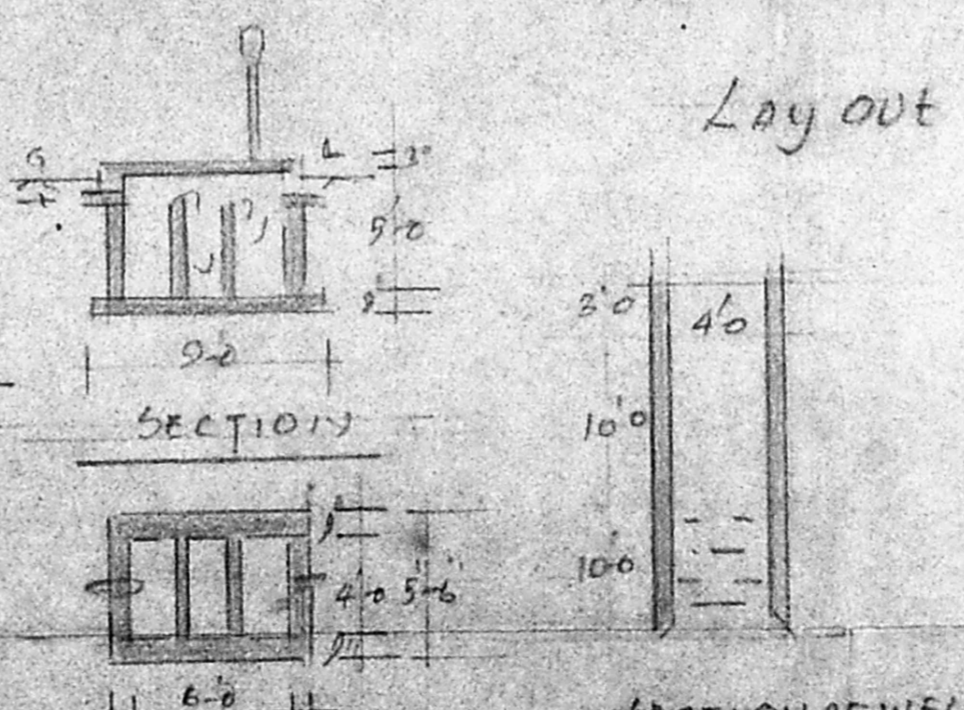

OWNER

LICENCED SURVEYOR

G. BALASUBRAMANIAN, B. Arch., M. E. S. ARCHITECT
MADRAS SURVEYOR Regd. No. R. A. 16
CORPORATION OF MADRAS
No. 3, Paper Mills Road, First Floor,
NEAR PERAMBUR CHURCH, MADRAS-1